

MANAGING HAZARDOUS & NON HAZARDOUS WASTE AT COLLISION REPAIR SHOPS IN CALIFORNIA



RESOURCE MANAGEMENT GROUP
SUSTAINABILITY. DELIVERED.™

PREPARED FOR



CRASHCHAMPIONS
COLLISION REPAIR TEAM



QUEST RESOURCE MANAGEMENT GROUP • 877.321.1811 • QUESTRMG.COM

This material is confidential. Copying, publishing, or distributing without consent from QuestRMG is strictly prohibited.

CONTENTS

This document introduces best practices to properly store and label the most common hazardous and non hazardous wastes used by collision centers in accordance to Resource Recovery and Reconciliation Act (RCRA), Department Of Transportation (DOT), Environment Protection Agency (EPA) and California Department of Toxic Substance Control (CDTSC) regulations.

Please note that some additional state and local regulations may apply.

Should you have any question, please contact your Quest Client Services Manager at 877.321.1811

WASTE STREAM	PAGE
USED OIL & USED ANTIFREEZE	03
DRAINED METAL OIL FILTERS	04
USED PAPER OIL FILTERS	05
OILY USED ABSORBENTS	06
PAINT WASTE: AQUEOUS LIQUID	07
PAINT WASTE: SOLVENT LIQUID	08
PAINT WASTE: SOLVENT STILL BOTTOM PUCKS	09
USED ABSORBENT PAINT WIPES	10
WASTE AEROSOL CANS	11
EMPTY PAINT CANS & DEBRIS	12
SANDING DUST & BONDO	13
EMPTY OIL & ANTIFREEZE BOTTLES	14
ELECTRONIC SCRAPS & CABLES	15
USED LIGHT BULBS	16
SCRAP TIRES	17
DEPLOYED AIRBAGS	18

USED OIL & USED ANTIFREEZE HANDLING AND STORING PROCEDURES

**SEPARATE 55 GALLON DRUMS
WITH SEPARATE POLY FUNNELS • ON/IN SPILL CONTAINMENT**

CONTACT QUEST AT 877-321-1811 OR CRASHCHAMPIONS@QUESTRMG.COM.

USED MOTOR OIL

USED ANTIFREEZE



LABELS

 FLAMMABLE TOXIC SOLID LIQUID CORROSIVE REACTIVITY OTHER _____', and 'D.O.T. PROPER SHIPPING NAME AND UN OR NA NO. WITH PREFIX' followed by 'HANDLE WITH CARE!' in a red box."/>

**COMPLETE THE GENERATOR
INFORMATION ON THE YELLOW LABELS:**

- NAME
- ADDRESS, CITY, STATE & ZIP
- PHONE,
- EPA ID NO.
- MANIFEST DOC NO.
- STATE MANIFEST DOC NO.
- ACCUMULATION DOCUMENT NO.
- EPA WASTE NO.
- D.O.T. PROPER SHIPPING NAME AND UN OR NA NO. WITH PREFIX
- CONTENTS COMPOSITION

**SUBMIT SERVICE CHANNEL WORK ORDER WHEN WASTE DRUM REACHES
75% FILLED AND/OR EXCEEDS ACCUMULATION OF 180 DAYS ON SITE.**

DRAINED METAL OIL FILTERS HAZARDOUS WASTE PROCEDURE

CLOSED 30 GALLON METAL DRUM

CONTACT QUEST AT 877-321-1811 OR CRASHCHAMPIONS@QUESTRMG.COM

DRAINED STEEL FILTER

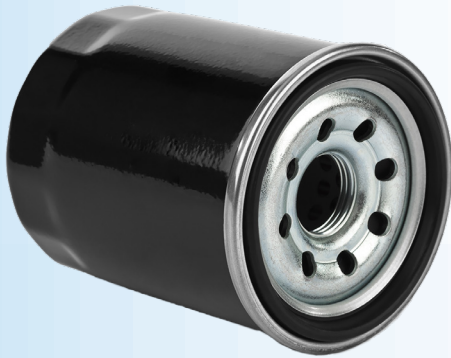

**SUBMIT SERVICE CHANNEL WORK ORDER WHEN WASTE DRUM REACHES
 75% FILLED AND/OR EXCEEDS ACCUMULATION OF 180 DAYS ON SITE.**

USED PAPER OIL FILTERS HAZARDOUS WASTE PROCEDURE

ONE 30 GALLON METAL DRUM

CONTACT QUEST AT 877-321-1811 OR CRASHCHAMPIONS@QUESTRMG.COM.

PAPER OIL FILTER

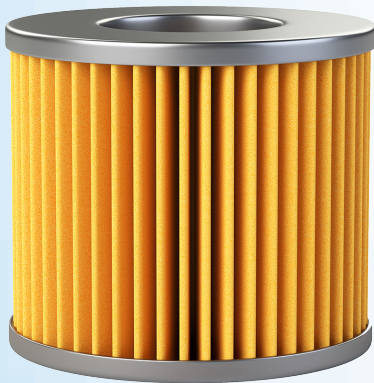

**SUBMIT SERVICE CHANNEL WORK ORDER WHEN WASTE DRUM REACHES
 75% FILLED AND/OR EXCEEDS ACCUMULATION OF 180 DAYS ON SITE.**

OILY USED ABSORBENTS HAZARDOUS WASTE PROCEDURE

CLOSED 30 GALLON METAL DRUM FOR OIL SPILL CLEAN-UPS

CONTACT QUEST AT 877-321-1811 OR CRASHCHAMPIONS@QUESTRMG.COM.

BAG OF POWDER ABSORBENT



OIL SPILL WITH POWDER



HAZARDOUS WASTE	
FEDERAL AND/OR STATE LAWS PROHIBIT IMPROPER DISPOSAL IF FOUND, CONTACT THE NEAREST POLICE OR PUBLIC SAFETY AUTHORITY, THE U.S. ENVIRONMENTAL PROTECTION AGENCY OR THE CALIFORNIA DEPARTMENT OF HEALTH.	
GENERATOR INFORMATION:	
NAME _____	PHONE _____
ADDRESS _____	STATE _____
CITY _____	ZIP _____
EPA ID NO. _____	MANIFEST DOCUMENT NO. _____
EPA WASTE NO. _____	CA WASTE NO. _____
ACCUMULATION START DATE _____	
CONTENTS COMPOSITION	
PHYSICAL STATE: <input type="checkbox"/> SOLID <input type="checkbox"/> LIQUID	HAZARDOUS STATE: <input type="checkbox"/> FLAMMABLE <input type="checkbox"/> TOXIC <input type="checkbox"/> CORROSIVE <input type="checkbox"/> REACTIVITY <input type="checkbox"/> OTHER _____
D.O.T. PROPER SHIPPING NAME AND UN OR NA NO. WITH PREFIX	
HANDLE WITH CARE!	



**SUBMIT SERVICE CHANNEL WORK ORDER WHEN WASTE DRUM REACHES
 75% FILLED AND/OR EXCEEDS ACCUMULATION OF 180 DAYS ON SITE.**

PAINT WASTE: AQUEOUS LIQUID HAZARDOUS WASTE PROCEDURE

CLOSED METAL DRUM WITH STEEL FUNNEL • ON/IN SPILL CONTAINMENT

CONTACT QUEST AT 877-321-1811 OR CRASHCHAMPIONS@QUESTRMG.COM



WARNING



Flammable Liquids
 Attach grounding cables before transferring flammable liquids into out of any drum

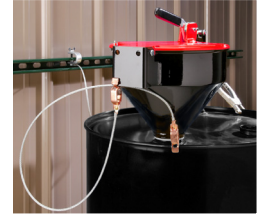

GROUNDING CABELS MUST BE INSTALLED:

Cables should be attached to each paint waste funnel and from each drum to grounded metal (i.e. wall frame or beam)

HAZARDOUS WASTE

FEDERAL AND/OR STATE LAWS PROHIBIT IMPROPER DISPOSAL
 IF FOUND, CONTACT THE NEAREST POLICE OR PUBLIC SAFETY
 AUTHORITY, THE U.S. ENVIRONMENTAL PROTECTION AGENCY OR
 THE CALIFORNIA DEPARTMENT OF HEALTH.

GENERATOR INFORMATION:

NAME _____

ADDRESS _____ PHONE _____

CITY _____ STATE _____ ZIP _____

EPA MANIFEST
 ID NO. / DOCUMENT NO. _____

EPA WASTE NO. _____ CA WASTE NO. _____ ACCUMULATION START DATE _____

CONTENTS COMPOSITION _____

PHYSICAL STATE: SOLID LIQUID HAZARDOUS STATE: FLAMMABLE TOXIC
 CORROSIVE REACTIVITY OTHER _____

D.O.T. PROPER SHIPPING NAME AND LHM OR NA NO. WITH PREFIX
HANDLE WITH CARE!



**SUBMIT SERVICE CHANNEL WORK ORDER WHEN WASTE DRUM REACHES
 75% FILLED AND/OR EXCEEDS ACCUMULATION OF 180 DAYS ON SITE.**

PAINT WASTE: SOLVENT LIQUID HAZARDOUS WASTE PROCEDURE

CLOSED METAL DRUM WITH STEEL FUNNEL • ON/IN SPILL CONTAINMENT

CONTACT QUEST AT 877-321-1811 OR CRASHCHAMPIONS@QUESTRMG.COM.



WARNING



Flammable Liquids
Attach grounding cables before transferring flammable liquids into out of any drum



GROUNDING CABLES MUST BE INSTALLED:
Cables should be attached to each paint waste funnel and from each drum to grounded metal (i.e. wall frame or beam)

HAZARDOUS WASTE	
<p>FEDERAL AND/OR STATE LAWS PROHIBIT IMPROPER DISPOSAL IF FOUND, CONTACT THE NEAREST POLICE OR PUBLIC SAFETY AUTHORITY, THE U.S. ENVIRONMENTAL PROTECTION AGENCY OR THE CALIFORNIA DEPARTMENT OF HEALTH.</p>	
GENERATOR INFORMATION:	
NAME _____	
ADDRESS _____ PHONE _____	
CITY _____ STATE _____ ZIP _____	
EPA / MANIFEST ID NO. / DOCUMENT NO.	
EPA WASTE NO.	CA WASTE NO.
	ACCUMULATION START DATE
CONTENTS COMPOSITION	
PHYSICAL STATE:	HAZARDOUS STATE:
<input type="checkbox"/> SOLID <input type="checkbox"/> LIQUID	<input type="checkbox"/> FLAMMABLE <input type="checkbox"/> TOXIC
	<input type="checkbox"/> CORROSIVE <input type="checkbox"/> REACTIVITY <input type="checkbox"/> OTHER
<p>D.O.T. PROPER SHIPPING NAME AND UN OR NA NO. WITH PREFIX</p> <p style="text-align: center;">HANDLE WITH CARE!</p>	



**SUBMIT SERVICE CHANNEL WORK ORDER WHEN WASTE DRUM REACHES
75% FILLED AND/OR EXCEEDS ACCUMULATION OF 180 DAYS ON SITE.**

PAINT WASTE: SOLVENT STILL BOTTOM PUCKS HAZARDOUS WASTE PROCEDURE

ONE METAL DRUM

WITH STEEL FUNNEL • ON/IN SPILL CONTAINMENT

CONTACT QUEST AT 877-321-1811 OR CRASHCHAMPIONS@QUESTRMG.COM



STEP 1

The cooker converts liquid paint to solid pucks.

WARNING



Flammable Liquids
Attach grounding cables before transferring flammable liquids into out of any drum



GROUNDING CABLES MUST BE INSTALLED:

Cables should be attached from each drum to grounded metal (i.e. wall frame or beam)

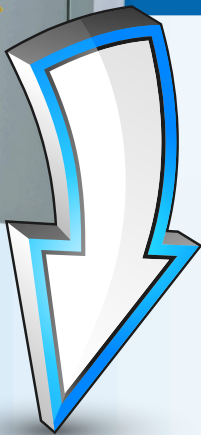

STEP 2

The pucks are packed into the drum.

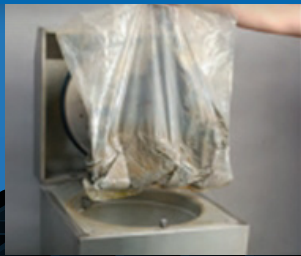

SUBMIT SERVICE CHANNEL WORK ORDER WHEN WASTE DRUM REACHES 75% FILLED AND/OR EXCEEDS ACCUMULATION OF 180 DAYS ON SITE.

USED ABSORBENT PAINT WIPES HAZARDOUS WASTE PROCEDURE

CLOSED METAL DRUM

SPILL CONTAINMENT ONLY REQUIRED IF DRUM CONTAINS LIQUID

CONTACT QUEST AT 877-321-1811 OR CRASHCHAMPIONS@QUESTRMG.COM.

WARNING:
 DO NOT place flammable wipes
 in a regular trash can

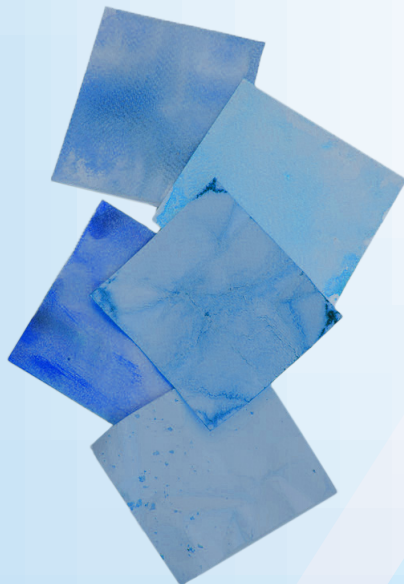

**Spill Containment only required
 if drum contains liquid*

**SUBMIT SERVICE CHANNEL WORK ORDER WHEN WASTE DRUM REACHES
 75% FILLED AND/OR EXCEEDS ACCUMULATION OF 180 DAYS ON SITE.**

WASTE AEROSOL CANS HAZARDOUS WASTE PROCEDURE

CLOSED METAL DRUM

CONTACT QUEST AT 877-321-1811 OR CRASHCHAMPIONS@QUESTRMG.COM.

EMPTY AEROSOL CANS



HAZARDOUS WASTE
 FEDERAL LAWS PROHIBIT IMPROPER DISPOSAL
 IF FOUND, CONTACT THE NEAREST POLICE OR
 PUBLIC SAFETY AUTHORITY OR THE
 U.S. ENVIRONMENTAL PROTECTION AGENCY

GENERATOR INFORMATION:
 NAME _____
 ADDRESS _____
 CITY _____ STATE _____ ZIP _____
 EPA ID NO. _____ EPA WASTE NO. _____
 ACCUMULATION START DATE _____ MANIFEST TRACKING NO. _____

DO NOT PROPER SHIPPING NAME AND UN OR NA NO WITH PREFIX
HANDLE WITH CARE!

OR

UNIVERSAL WASTE

SHIPPER _____
 ADDRESS _____
 CITY, STATE, ZIP _____
 CONTENTS _____
 ACCUMULATION START DATE _____



**SUBMIT SERVICE CHANNEL WORK ORDER WHEN WASTE DRUM REACHES
 75% FILLED AND/OR EXCEEDS ACCUMULATION OF 180 DAYS ON SITE.**

EMPTY PAINT CANS & DEBRIS HAZARDOUS WASTE PROCEDURE

CLOSED METAL 55 GALLON DRUM

CONTACT QUEST AT 877-321-1811 OR CRASHCHAMPIONS@QUESTRMG.COM.



**EMPTY METAL
FLAMMABLE CONTAINERS**

**EMPTY PLASTIC
PAINT CANS**



**For flammable
paint containers*



HAZARDOUS WASTE			
FEDERAL AND/OR STATE LAWS PROHIBIT IMPROPER DISPOSAL. IF FOUND, CONTACT THE NEAREST POLICE OR PUBLIC SAFETY AGENCIES, THE U.S. ENVIRONMENTAL PROTECTION AGENCY OR THE CALIFORNIA DEPARTMENT OF HEALTH.			
GENERATOR INFORMATION:			
NAME _____	ADDRESS _____	CITY _____	STATE _____ ZIP _____
TEL. / FAX _____	REGISTRY NO. _____	EPA WASTE NO. _____	CA WASTE ACCUMULATION NO. _____
CONTENTS COMPOSITION		START DATE _____	
PHYSICAL STATE: <input type="checkbox"/> SOLID <input type="checkbox"/> LIQUID <input type="checkbox"/> GASEOUS <input type="checkbox"/> OTHER _____			
HAZARDOUS STATE: <input type="checkbox"/> FLAMMABLE <input type="checkbox"/> TOXIC <input type="checkbox"/> CORROSIVE <input type="checkbox"/> REACTIVE <input type="checkbox"/> OTHER _____			
HANDLE WITH CARE!			

STICKS



GLOVES



PAINT LINERS



PAINT STRAINERS



**SUBMIT SERVICE CHANNEL WORK ORDER WHEN WASTE DRUM REACHES
75% FILLED AND/OR EXCEEDS ACCUMULATION OF 180 DAYS ON SITE.**

SANDING DUST & BONDO HAZARDOUS WASTE PROCEDURE

CLOSED METAL DRUM

CONTACT QUEST AT 877-321-1811 OR CRASHCHAMPIONS@QUESTRMG.COM.

SANDPAPER DUST



BONDO TUBES



SANDPAPER



SEAM SEALER CARTRIDGES



Keep 1 labeled pail with each tech/prepper.

Keep larger labeled drum(s) with other waste drums.

Dump the pail into the larger labeled drum stored with the other waste drums.

Store empty pails by larger drums when not in use.

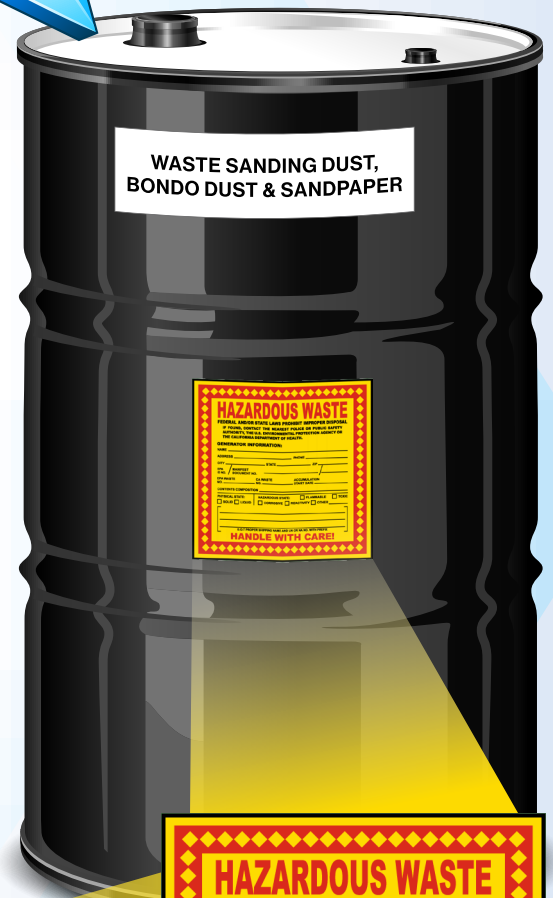

**55 gallon drums are heavy when full, we recommend using the 30 gallon drums*

SUBMIT SERVICE CHANNEL WORK ORDER WHEN WASTE DRUM REACHES 75% FILLED AND/OR EXCEEDS ACCUMULATION OF 180 DAYS ON SITE.

EMPTY OIL & ANTIFREEZE BOTTLES HANDLING AND STORING PROCEDURES

CLOSED METAL DRUM

CONTACT QUEST AT 877-321-1811 OR CRASHCHAMPIONS@QUESTRMG.COM.

EMPTY OIL & ANTIFREEZE BOTTLES

**Bottles must be PLASTIC & EMPTY before placing inside drum.*



SUBMIT SERVICE CHANNEL WORK ORDER WHEN WASTE DRUM REACHES 75% FILLED AND/OR EXCEEDS ACCUMULATION OF 180 DAYS ON SITE.

ELECTRONIC SCRAPS & CABLES UNIVERSAL WASTE PROCEDURE

55 GALLON DRUM

CONTACT QUEST AT 877-321-1811 OR CRASHCHAMPIONS@QUESTRMG.COM.

AUTO WIRE HARNESSSES



NO MONITORS



ELECTRONIC EQUIPMENT

CONTENTS: _____

ACCUMULATION START DATE: _____

GENERAL INFO: _____

KEYBOARDS



CIRCUIT BOARDS

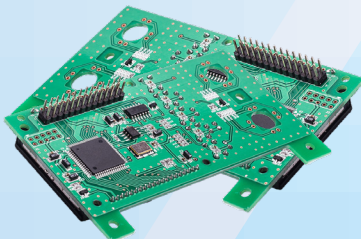

**Usually a 55 gallon drum*

**SUBMIT SERVICE CHANNEL WORK ORDER WHEN WASTE DRUM REACHES
 75% FILLED AND/OR EXCEEDS ACCUMULATION OF 180 DAYS ON SITE.**

USED LIGHT BULBS UNIVERSAL WASTE PROCEDURE

4ft OR 8ft CARDBOARD BOX

CONTACT QUEST AT 877-321-1811 OR CRASHCHAMPIONS@QUESTRMG.COM.

Each tri-wall box includes a pre-paid shipping label. Once box is full, contact shipper to collect it.

An empty box will automatically be shipped back to you when the full box is received at the recycling facility.



UNIVERSAL WASTE	
SHIPPER _____	_____
ADDRESS _____	_____
CITY, STATE, ZIP _____	_____
CONTENTS _____	_____
ACCUMULATION START DATE _____	_____

**Don't forget to submit a Service Channel Work Order!*

SUBMIT SERVICE CHANNEL WORK ORDER WHEN WASTE DRUM REACHES 75% FILLED AND/OR EXCEEDS ACCUMULATION OF 180 DAYS ON SITE.

SCRAP TIRES RECYCLING PROCEDURE

LACE USED TIRES

CONTACT QUEST AT 877-321-1811 OR CRASHCHAMPIONS@QUESTRMG.COM.

Scrap Tires must be stored in a weatherproof environment without rims attached.

WRONG
NOT STACKED



RIGHT
LACED



REMEMBER: LACE DON'T STACK!

**SUBMIT SERVICE CHANNEL WORK ORDER WHEN WASTE DRUM REACHES
75% FILLED AND/OR EXCEEDS ACCUMULATION OF 180 DAYS ON SITE.**

DEPLOYED AIR BAGS

HAZARDOUS WASTE PROCEDURE

55 GALLON DRUM

CONTACT QUEST AT 877-321-1811 OR CRASHCHAMPIONS@QUESTRMG.COM.

DEPLOYED AIRBAG

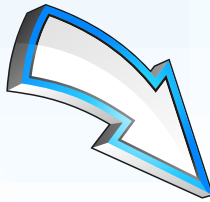

Deployed Airbags Only!
 Contact your Health & Safety Team for Undeployed Air Bags.



HAZARDOUS WASTE	
<small>FEDERAL AND/OR STATE LAWS PROHIBIT IMPROPER DISPOSAL. IF FOUND, CONTACT THE NEAREST POLICE OR PUBLIC SAFETY AUTHORITY, THE U.S. ENVIRONMENTAL PROTECTION AGENCY OR THE CALIFORNIA DEPARTMENT OF HEALTH.</small>	
GENERATOR INFORMATION:	
NAME _____	PHONE _____
ADDRESS _____	STATE _____
CITY _____	ZIP _____
EPA ID NO. _____	MANIFEST DOCUMENT NO. _____
EPA WASTE NO. _____	CA WASTE NO. _____
ACCUMULATION START DATE _____	
CONTENTS COMPOSITION	
PHYSICAL STATE: <input type="checkbox"/> SOLID <input type="checkbox"/> LIQUID	HAZARDOUS STATE: <input type="checkbox"/> FLAMMABLE <input type="checkbox"/> TOXIC
	<input type="checkbox"/> CORROSIVE <input type="checkbox"/> REACTIVITY <input type="checkbox"/> OTHER
<input type="checkbox"/> _____ <input type="checkbox"/> _____ <input type="checkbox"/> _____	
HANDLE WITH CARE!	

**Usually a 55 gallon drum*

SUBMIT SERVICE CHANNEL WORK ORDER WHEN WASTE DRUM REACHES 75% FILLED AND/OR EXCEEDS ACCUMULATION OF 180 DAYS ON SITE.



RESOURCE MANAGEMENT GROUP
SUSTAINABILITY. DELIVERED.™

PLEASE CONTACT YOUR CUSTOMER
MANAGEMENT TEAM WITH ANY QUESTIONS AT

email us at **CrashChampions@questrmg.com** or call **877.321.1811**

QUEST RESOURCE MANAGEMENT GROUP • 877.321.1811 • QUESTRMG.COM

This material is confidential. Copying, publishing, or distributing without consent from QuestRMG is strictly prohibited.