

MANAGING HAZARDOUS & NON HAZARDOUS WASTE AT COLLISION REPAIR SHOPS ACROSS AMERICA



RESOURCE MANAGEMENT GROUP
SUSTAINABILITY. DELIVERED.™

PREPARED FOR



CRASHCHAMPIONS
COLLISION REPAIR TEAM



QUEST RESOURCE MANAGEMENT GROUP • 877.321.1811 • QUESTRMG.COM

This material is confidential. Copying, publishing, or distributing without consent from QuestRMG is strictly prohibited.

CONTENTS

This document introduces best practices to properly store and label the most common hazardous and non hazardous wastes used by collision centers in accordance to Resource Recovery and Reconciliation Act (RCRA), Department Of Transportation (DOT), Environment Protection Agency (EPA) and California Department of Toxic Substance Control (CDTSC) regulations.

Please note that some additional state and local regulations may apply.

Should you have any question, please contact your Quest Client Services Manager at 877.321.1811

WASTE STREAM	PAGE
USED OIL & USED ANTIFREEZE	03
DRAINED OIL FILTERS	04
OILY USED ABSORBENTS	05
PAINT WASTE: AQUEOUS LIQUID	06
PAINT WASTE: SOLVENT LIQUID	07
PAINT WASTE SOLVENT STILL BOTTOM PUCKS	08
USED ABSORBENT PAINT WIPES	09
WASTE AEROSOL CANS	10
USED LIGHT BULBS	11
SCRAP TIRES	12

USED OIL & USED ANTIFREEZE HANDLING AND STORING PROCEDURES

SEPARATE 55 GALLON DRUM

WITH SEPARATE POLY FUNNELS • ON/IN SPILL CONTAINMENT

CONTACT QUEST AT 877-321-1811 OR CRASHCHAMPIONS@QUESTRMG.COM

USED MOTOR OIL

USED ANTIFREEZE



LABELS

NON-HAZARDOUS WASTE	
GENERATOR INFORMATION (Optional)	
SHIPPER	_____
ADDRESS	_____
CITY, STATE, ZIP	_____
CONTENTS	_____
NON-HAZARDOUS WASTE	

COMPLETE THE GENERATOR INFORMATION ON THE LABELS:

- SHIPPER
- ADDRESS, CITY, STATE & ZIP
- CONTENTS

SUBMIT SERVICE CHANNEL WORK ORDER WHEN WASTE DRUM REACHES 75% FILLED AND/OR EXCEEDS ACCUMULATION OF 180 DAYS ON SITE.

DRAINED OIL FILTERS HAZARDOUS WASTE PROCEDURE

ONE 30 GALLON DRUM

CONTACT QUEST AT 877-321-1811 OR CRASHCHAMPIONS@QUESTRMG.COM

DRAINED STEEL FILTER

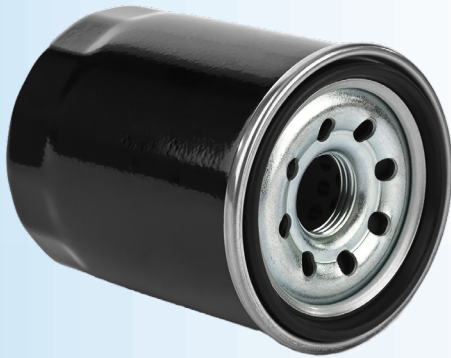

PAPER OIL FILTER

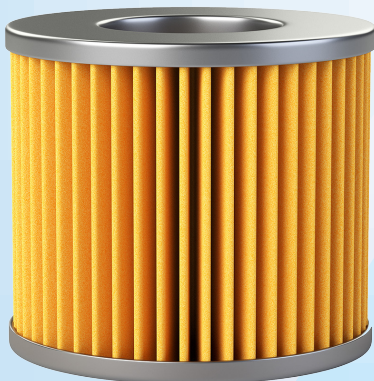

NON-HAZARDOUS WASTE	
GENERATOR INFORMATION (Optional)	
SHIPPER	_____
ADDRESS	_____
CITY, STATE, ZIP	_____
CONTENTS	Used Oil Filters
NON-HAZARDOUS WASTE	

**SUBMIT SERVICE CHANNEL WORK ORDER WHEN WASTE DRUM REACHES
75% FILLED AND/OR EXCEEDS ACCUMULATION OF 180 DAYS ON SITE.**

OILY USED ABSORBENTS HAZARDOUS WASTE PROCEDURE

ONE 30 GALLON DRUM FOR OIL SPILL CLEAN-UPS

CONTACT QUEST AT 877-321-1811 OR CRASHCHAMPIONS@QUESTRMG.COM

BAG OF POWDER ABSORBENT



OIL SPILL WITH POWDER



NON-HAZARDOUS WASTE

GENERATOR INFORMATION (Optional)

SHIPPER _____

ADDRESS _____

CITY, STATE, ZIP _____

CONTENTS _____

NON-HAZARDOUS WASTE

**SUBMIT SERVICE CHANNEL WORK ORDER WHEN WASTE DRUM REACHES
 75% FILLED AND/OR EXCEEDS ACCUMULATION OF 180 DAYS ON SITE.**

PAINT WASTE: AQUEOUS LIQUID HAZARDOUS WASTE PROCEDURE

ONE 16 GALLON METAL DRUM WITH STEEL FUNNEL • ON/IN SPILL CONTAINMENT

CONTACT QUEST AT 877-321-1811 OR CRASHCHAMPIONS@QUESTRMG.COM



WARNING

Flammable Liquids
 Attach grounding cables before transferring flammable liquids into out of any drum

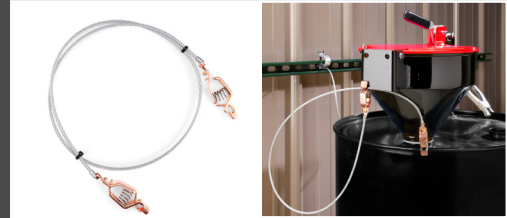

GROUNDING CABELS MUST BE INSTALLED:
 Cables should be attached to each paint waste funnel and from each drum to grounded metal (i.e. wall frame or beam)

HAZARDOUS WASTE

FEDERAL LAWS PROHIBIT IMPROPER DISPOSAL

IF FOUND, CONTACT THE NEAREST POLICE OR PUBLIC SAFETY AUTHORITY OR THE U.S. ENVIRONMENTAL PROTECTION AGENCY

GENERATOR INFORMATION:

NAME: _____

ADDRESS: _____

CITY _____ STATE _____ ZIP _____

EPA ID NO. _____ EPA WASTE NO. _____

ACCUMULATION START DATE _____ MANIFEST TRACKING NO. _____

[_____]

D.O.T. PROPER SHIPPING NAME AND UN OR NA NO. WITH PREFIX

HANDLE WITH CARE!



SUBMIT SERVICE CHANNEL WORK ORDER WHEN WASTE DRUM REACHES 75% FILLED AND/OR EXCEEDS ACCUMULATION OF 180 DAYS ON SITE.

PAINT WASTE: SOLVENT LIQUID HAZARDOUS WASTE PROCEDURE

ONE 16 GALLON METAL DRUM WITH STEEL FUNNEL • ON/IN SPILL CONTAINMENT

CONTACT QUEST AT 877-321-1811 OR CRASHCHAMPIONS@QUESTRMG.COM



WARNING



Flammable Liquids
Attach grounding cables before transferring flammable liquids into out of any drum



GROUNDING CABELS MUST BE INSTALLED:

Cables should be attached to each paint waste funnel and from each drum to grounded metal (i.e. wall frame or beam)

HAZARDOUS WASTE

FEDERAL LAWS PROHIBIT IMPROPER DISPOSAL

IF FOUND, CONTACT THE NEAREST POLICE OR
PUBLIC SAFETY AUTHORITY OR THE
U.S. ENVIRONMENTAL PROTECTION AGENCY

GENERATOR INFORMATION:

NAME: _____

ADDRESS: _____

CITY: _____ STATE: _____ ZIP: _____

EPA ID NO. _____ EPA WASTE NO. _____

ACCUMULATION START DATE: _____ MANIFEST TRACKING NO. _____

D.O.T. PROPER SHIPPING NAME AND UN OR NA NO. WITH PREFIX

HANDLE WITH CARE!



**SUBMIT SERVICE CHANNEL WORK ORDER WHEN WASTE DRUM REACHES
75% FILLED AND/OR EXCEEDS ACCUMULATION OF 180 DAYS ON SITE.**

PAINT WASTE: SOLVENT STILL BOTTOM PUCKS HAZARDOUS WASTE PROCEDURE

ONE 16 GALLON METAL DRUM WITH STEEL FUNNEL • ON/IN SPILL CONTAINMENT

CONTACT QUEST AT 877-321-1811 OR CRASHCHAMPIONS@QUESTRMG.COM



STEP 1

The cooker converts liquid paint to solid pucks.

WARNING



Flammable Liquids
Attach grounding cables before transferring flammable liquids into out of any drum



GROUNDING CABELS MUST BE INSTALLED:

Cables should be attached from each drum to grounded metal (i.e. wall frame or beam)

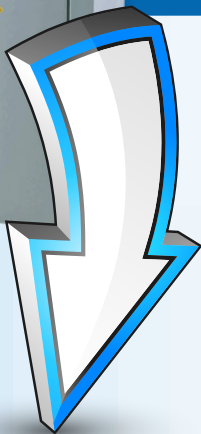

STEP 2

The pucks are packed into the drum.



SUBMIT SERVICE CHANNEL WORK ORDER WHEN WASTE DRUM REACHES 75% FILLED AND/OR EXCEEDS ACCUMULATION OF 180 DAYS ON SITE.

USED ABSORBENT PAINT WIPES HAZARDOUS WASTE PROCEDURE

ONE 16GAL METAL DRUM

SPILL CONTAINMENT ONLY REQUIRED IF DRUM CONTAINS LIQUID

CONTACT QUEST AT 877-321-1811 OR CRASHCHAMPIONS@QUESTRMG.COM

WARNING:
 DO NOT place flammable wipes
 in a regular trash can

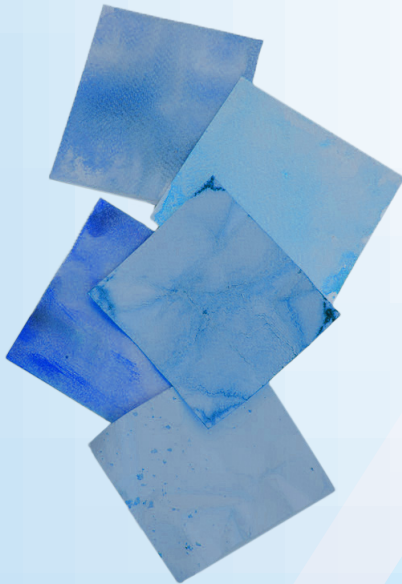

**SUBMIT SERVICE CHANNEL WORK ORDER WHEN WASTE DRUM REACHES
 75% FILLED AND/OR EXCEEDS ACCUMULATION OF 180 DAYS ON SITE.**

WASTE AEROSOL CANS HAZARDOUS WASTE PROCEDURE

CLOSED METAL DRUM

CONTACT QUEST AT 877-321-1811 OR SERVICEKING@QUESTRMG.COM.

EMPTY AEROSOL CANS



HAZARDOUS WASTE
 FEDERAL LAWS PROHIBIT IMPROPER DISPOSAL
 IF FOUND, CONTACT THE NEAREST POLICE OR
 PUBLIC SAFETY AUTHORITY OR THE
 U.S. ENVIRONMENTAL PROTECTION AGENCY

GENERATOR INFORMATION:
 NAME _____
 ADDRESS _____
 CITY _____ STATE _____ ZIP _____
 EPA ID NO. _____ EPA WASTE NO. _____
 ACCUMULATION START DATE _____ MANIFEST TRACKING NO. _____

DO NOT PROPER SHIPPING NAME AND UN OR NA NO WITH PREFIX
HANDLE WITH CARE!

OR

UNIVERSAL WASTE

SHIPPER _____
 ADDRESS _____
 CITY, STATE, ZIP _____
 CONTENTS _____
 ACCUMULATION START DATE _____



**SUBMIT SERVICE CHANNEL WORK ORDER WHEN WASTE DRUM REACHES
 75% FILLED AND/OR EXCEEDS ACCUMULATION OF 180 DAYS ON SITE.**

USED LIGHT BULBS UNIVERSAL WASTE PROCEDURE

4ft OR 8ft CARDBOARD BOX

CONTACT QUEST AT 877-321-1811 OR CRASHCHAMPIONS@QUESTRMG.COM

Each tri-wall box includes a pre-paid shipping label. Once box is full, contact shipper to collect it.

An empty box will automatically be shipped back to you when the full box is received at the recycling facility.



UNIVERSAL WASTE	
SHIPPER _____	_____
ADDRESS _____	_____
CITY, STATE, ZIP _____	_____
CONTENTS _____	_____
ACCUMULATION START DATE _____	_____

**Don't forget to submit a Service Channel Work Order!*

SUBMIT SERVICE CHANNEL WORK ORDER WHEN WASTE DRUM REACHES 75% FILLED AND/OR EXCEEDS ACCUMULATION OF 180 DAYS ON SITE.

SCRAP TIRES RECYCLING PROCEDURE

LACE USED TIRES

CONTACT QUEST AT 877-321-1811 OR CRASHCHAMPIONS@QUESTRMG.COM

Scrap Tires must be stored in a weatherproof environment without rims attached.

WRONG
NOT STACKED



RIGHT
LACED



REMEMBER: LACE DON'T STACK!

**SUBMIT SERVICE CHANNEL WORK ORDER WHEN WASTE DRUM REACHES
75% FILLED AND/OR EXCEEDS ACCUMULATION OF 180 DAYS ON SITE.**



RESOURCE MANAGEMENT GROUP
SUSTAINABILITY. DELIVERED.™

PLEASE CONTACT YOUR CUSTOMER
MANAGEMENT TEAM WITH ANY QUESTIONS AT

email us at **CrashChampions@questrmg.com** or call **877.321.1811**

QUEST RESOURCE MANAGEMENT GROUP • 877.321.1811 • QUESTRMG.COM

This material is confidential. Copying, publishing, or distributing without consent from QuestRMG is strictly prohibited.